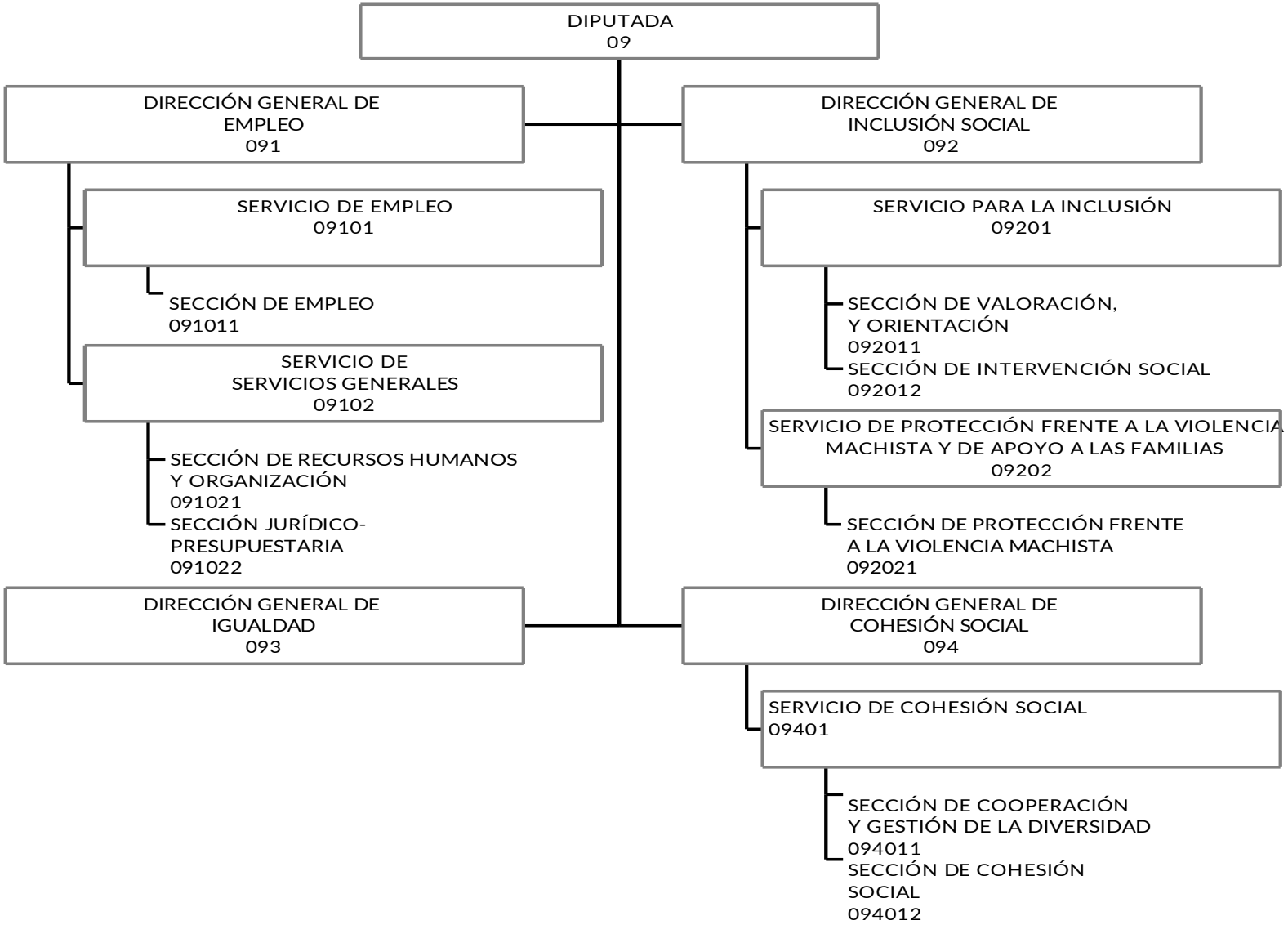DEPARTAMENTO DE EMPLEO, COHESIÓN SOCIAL E IGUALDAD BOB 110 de 07/06/ 2024